Alto Saxophone

Bang Bang
(My Baby Shot Me Down)

Words and Music
Joe Cuba and Jimmy Sabater

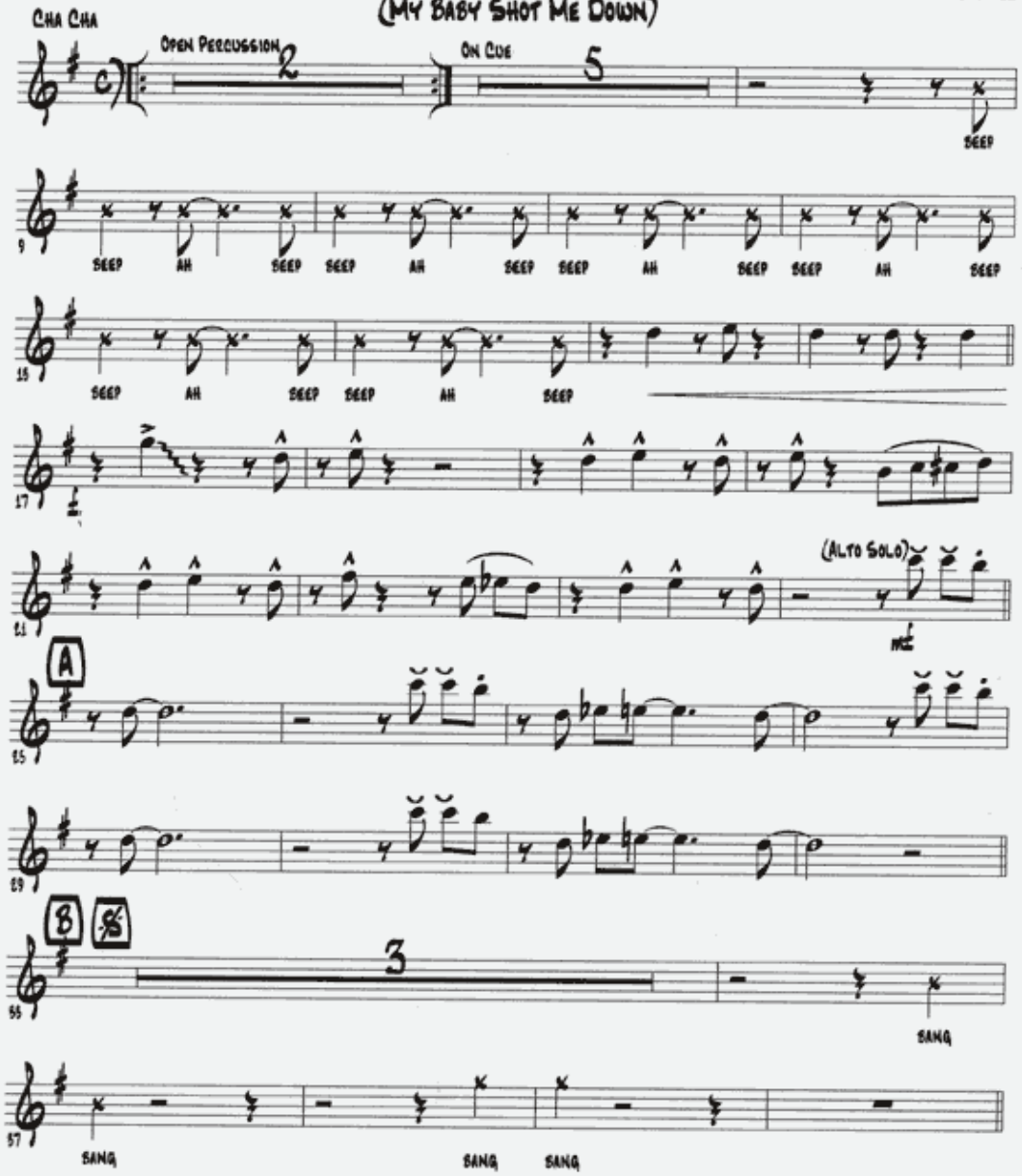

Copyright © 1966 (Renewed 1984) EMI Longitude Music
This Arrangement Copyright © 2002 EMI Longitude Music
"All Rights Reserved" International Copyright Secured
Used By Permisson. No Unauthorized Copying

Selling Agent: Three-Two Music Publishing
P.O. Box 15568, Fresno, Ca. 93702-5568
(559)645-7042 www.3-2music.com